

PLAT OF SURVEY

of
Lot 27 except the North 20 feet, Lot 28, and Lot 29 of
Froedert's Green Lake Park Subdivision, located in Section
26, Town 4 North, Range 16 East, Walworth County, Wisconsin.

Owner: Darroll Erickson
2211 12th Avenue
Sterling, IL. 61081

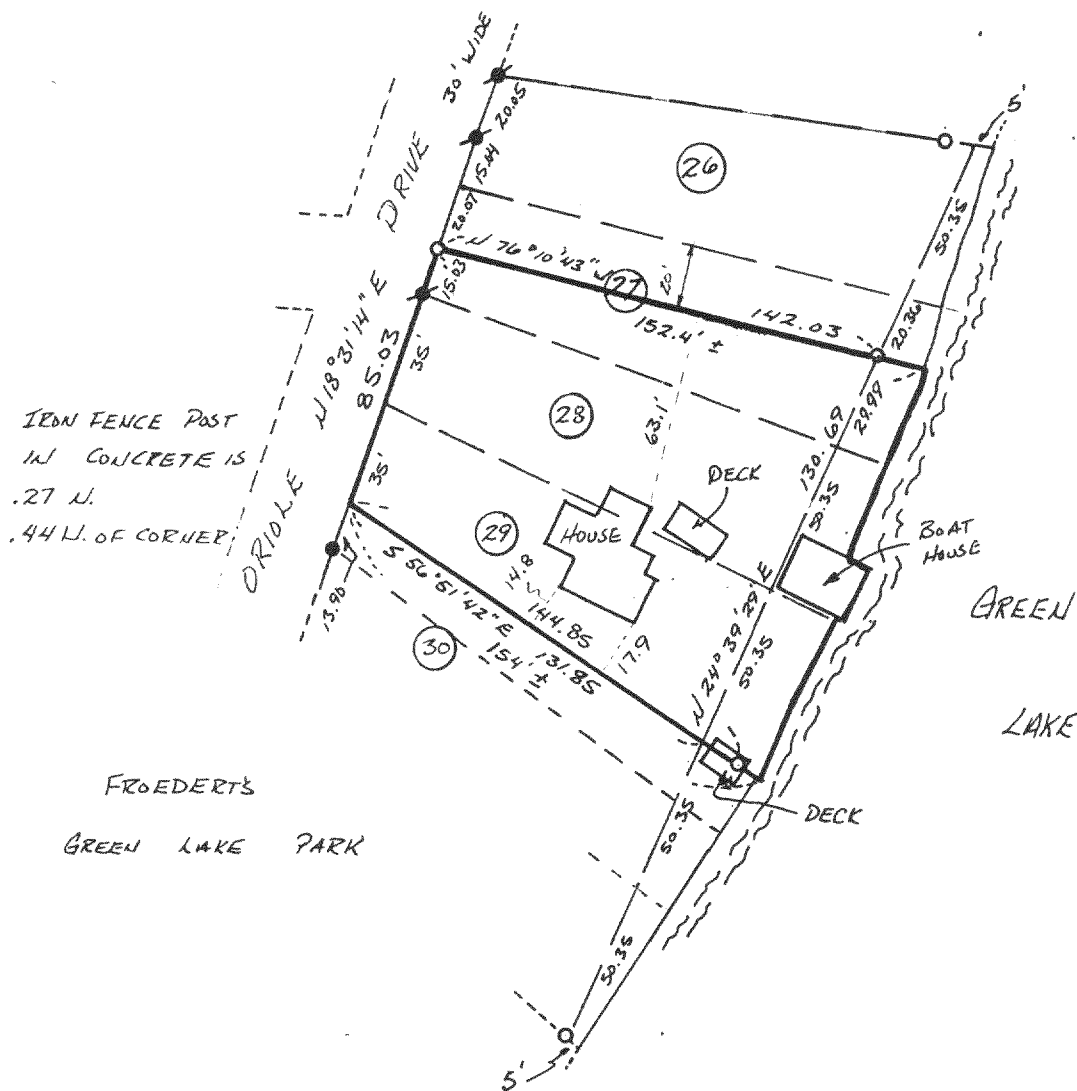
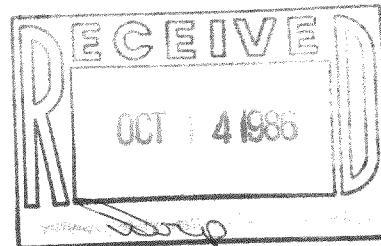

Jensen Surveying & Mapping S.C.
45 S. Wisconsin St. P.O. Box 322
Elkhorn, Wisconsin. 53121
(414) 723-3434

LEGEND

- - FOUND IRON ROD
- - FOUND IRON PIPE
- ⊙ - SET IRON ROD

AUGUST 14, 1986

Note: This survey plat is not
certified unless signed
and sealed in red ink.

I, Thomas P.A. Jensen, Wisconsin Registered Land Surveyor,
do hereby certify that this survey was performed by me, or under
my direction, in full compliance with the owner's/agent's
instructions and chapter A-E 5 of the Wisconsin Administrative
Code "Minimum Standards For Property Surveys"; and that this map
is an accurate representation thereof to the best of my knowledge
and belief.

Thomas P.A. Jensen S-1084
Jensen Surveying & Mapping S.C.

1986.082 X
416-401